Game of Thrones

Main Title

Ramin Djawadi
Arrange: Behdad Bodaghi

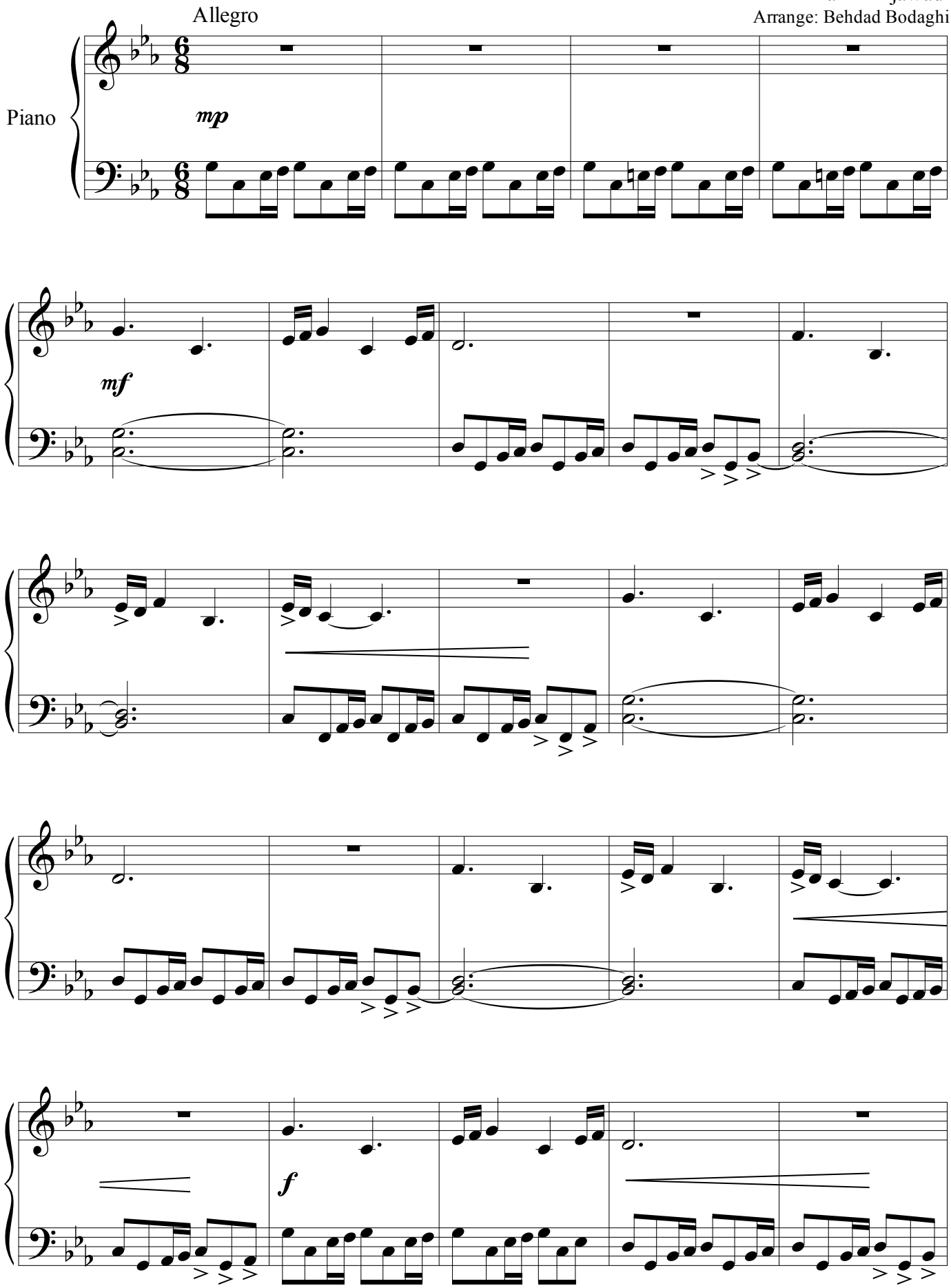

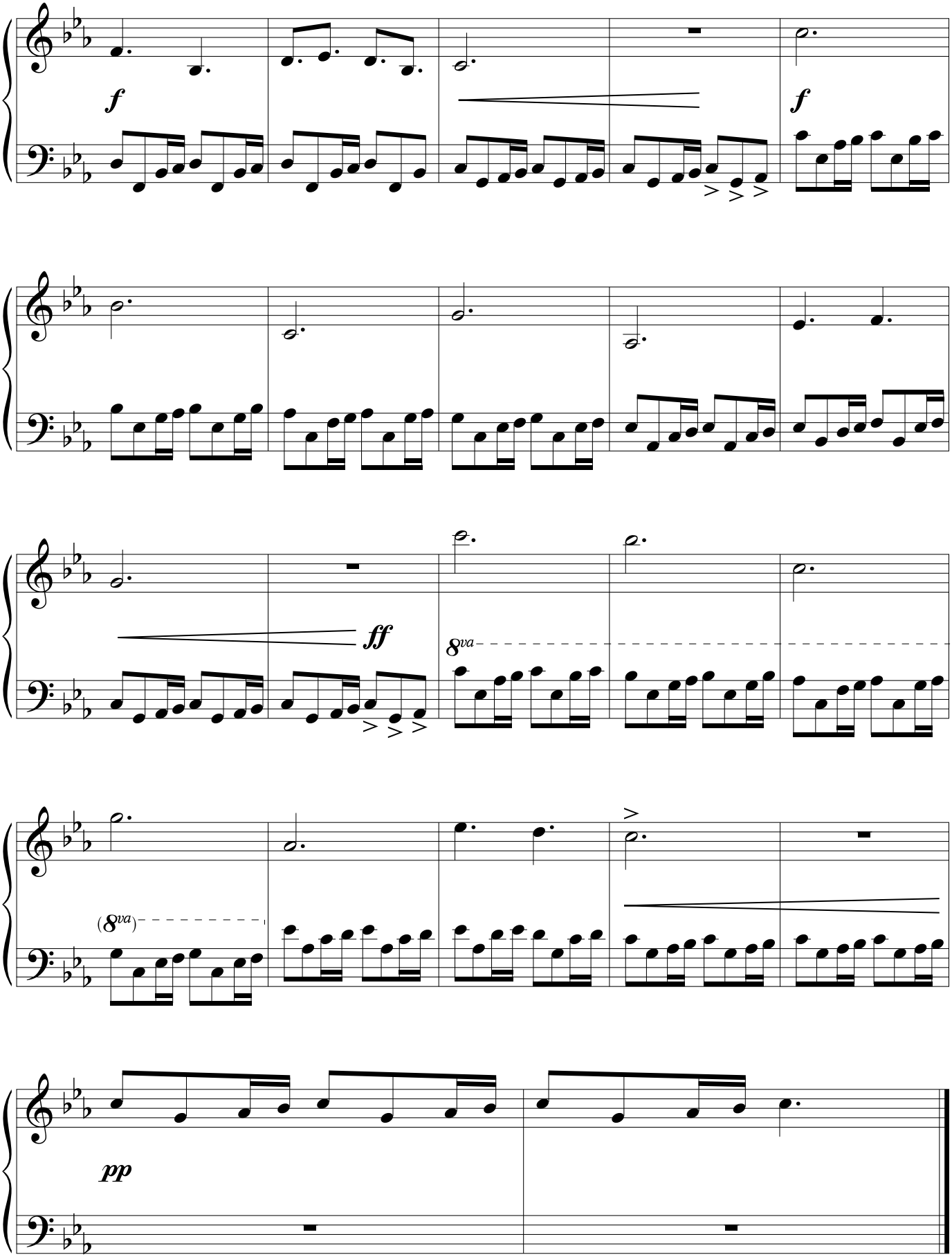
f
f
ff
8va
(8va)
pp